

Dear Resident,

A proposed development for up to 136 dwellings with informal recreation space, children's play area and associated development on land to the south of Weeley Road, Great Bentley.

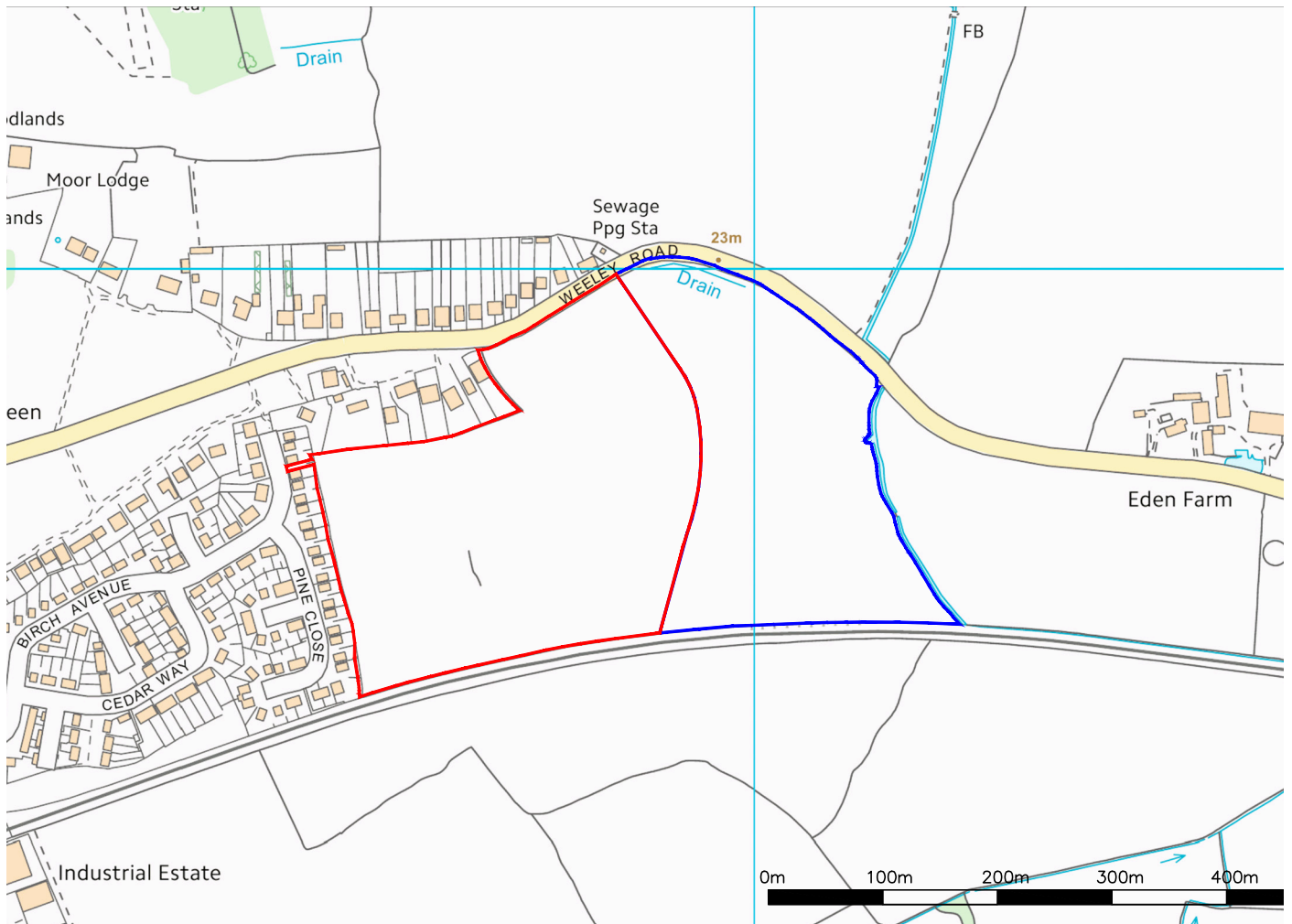

Site Plan

An outline planning application is being submitted to Tendring District Council for a residential development on land to the south of Weeley Road, Great Bentley, which comprises 5 hectares of residential development and informal recreation space.



The proposed development seeks to enhance the eastern fringe of the village creating a gateway to Great Bentley. Meadow planting proposed to the east of the new development will provide Great Bentley with an informal open space overlooking the Essex countryside.



Indicative Layout

Your chance to comment...

As a resident of Great Bentley, we would like to invite you to comment on the development proposals. If you would like further details about the application and would like to view the plans, please visit our website at:

www.am-plan.com/greatbentley

If you would like to comment please email us at info@am-plan.com or if you prefer you can send your comments directly to Tendring District Council. All comments received will be reviewed and considered as part of the planning process.