

Shepherds Hill

Havering

Client: Crest Nicolson

The site forms part of the Green Belt. AM-P is promoting the site through the Local Plan process. AM-P considers the site to be a sustainable location, being located in close proximity to an existing transport hub and well connected to the strategic road network. AM-P has undertaken a detailed assessment of the site's context and characteristics, particularly ecological and landscape considerations. In response, the site is being promoted for approximately 500 new homes and includes provision for significant biodiversity gain and improved walking and cycling connections between the existing urban area and wider countryside.

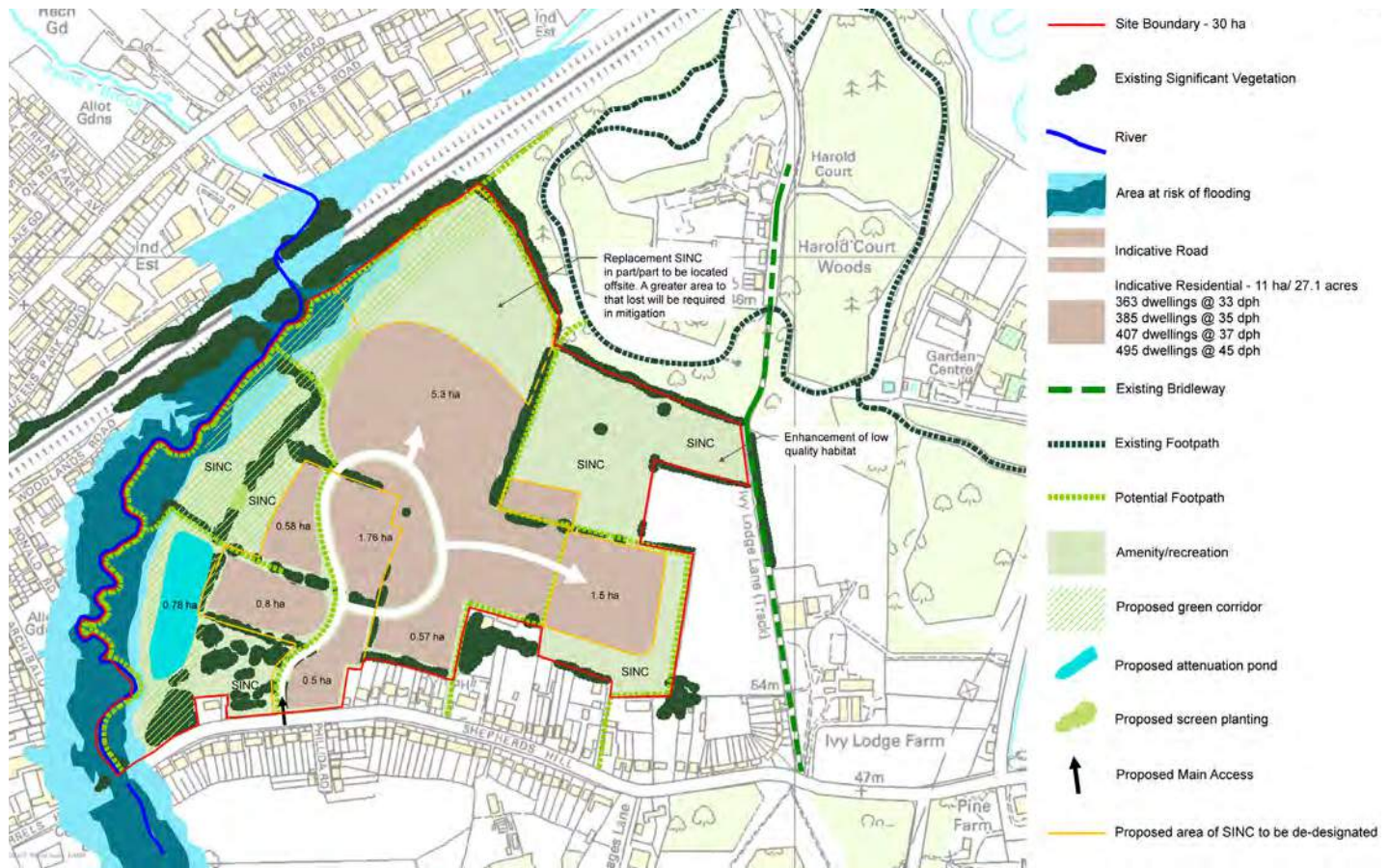

Illustrative Masterplan - AM-P